

JUPITER ISLAND AND GOMEZ GRANT

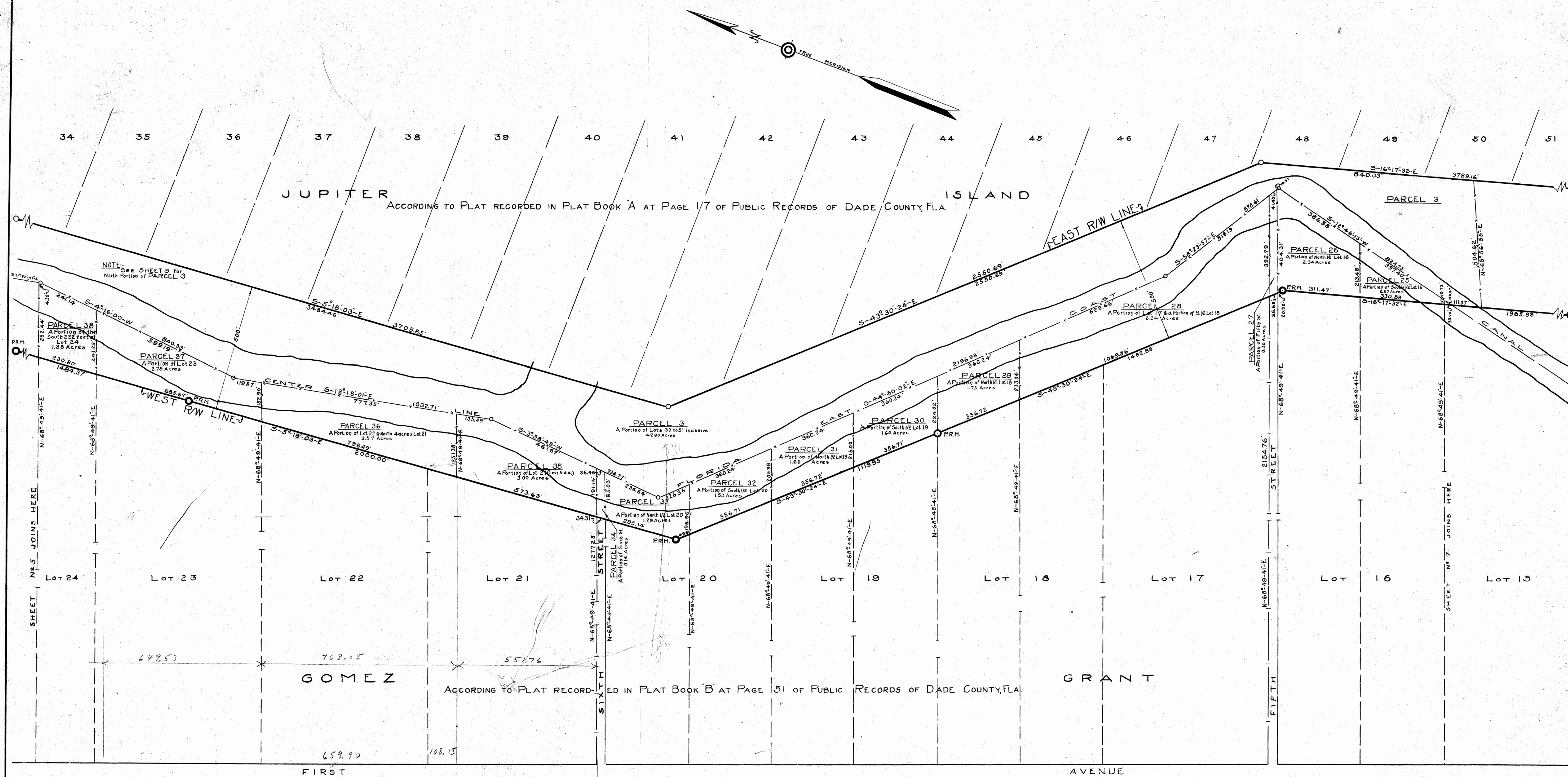

TABULATION OF PARCELS

Parcel	Section	Subdivision	ACREAGE BY PLANIMETER		EXCLUDED		Total	Conveyed
			Gross Area	R/W now owned	Present Waterway	Total		
3	JUPITER ISLAND	A portion of Lots 38 to 51 incl. Jupiter Island	47.80	0.00	16.74	16.74	31.06	
25	GOMEZ GRANT	A portion of South 1/2 of Lot 16	0.87	0.00	0.50	0.50	0.37	
26	GOMEZ GRANT	A portion of North 1/2 of Lot 16	2.34	0.00	0.56	0.56	1.78	
27	GOMEZ GRANT	A portion of Fifth St.	0.30	0.00	0.08	0.08	0.22	
28	GOMEZ GRANT	A portion of Lot 17 & a portion of South 1/2 Lot 18	6.24	0.00	2.06	2.06	4.18	
29	GOMEZ GRANT	A portion of North 1/2 of Lot 18	1.73	0.00	0.52	0.52	1.21	
30	GOMEZ GRANT	A portion of South 1/2 of Lot 18	1.66	0.00	0.58	0.58	1.08	
31	GOMEZ GRANT	A portion of North 1/2 of Lot 19	1.60	0.00	0.81	0.81	0.79	
32	GOMEZ GRANT	A portion of South 1/2 of Lot 20	1.83	0.00	0.97	0.97	0.86	
33	GOMEZ GRANT	A portion of North 1/2 of Lot 20	1.28	0.00	0.66	0.66	0.63	
34	GOMEZ GRANT	A portion of Sixth St.	0.14	0.00	0.08	0.08	0.06	
35	GOMEZ GRANT	A portion of Lot 21 (North 1/2 Acres)	3.00	0.00	1.39	1.39	1.61	
36	GOMEZ GRANT	A portion of Lot 22 & North 1/2 of Lot 21	3.97	0.00	1.82	1.82	2.05	
37	GOMEZ GRANT	A portion of Lot 23	2.75	0.00	1.92	1.92	0.83	
38	GOMEZ GRANT	A portion of South 1/2 of Lot 24	1.38	0.00	0.62	0.62	0.76	

LEGEND

Township lines are shown thus

Section lines

1/4 Section lines

Parcel Boundaries

& Existing Canal

Right of Way lines are

Points of Intersection

P.R. Monuments

P.R.M. Tie line

Boundary of present Waterway

Property lines outside of R.W.

INTRACOASTAL WATERWAY
 FROM JACKSONVILLE, FLA. TO MIAMI, FLA.
FLORIDA EAST COAST CANAL
 SHOWING LOCATION AND RIGHT OF WAY THROUGH
MARTIN COUNTY, FLORIDA
GOMEZ GRANT
 PREPARED FOR
FLORIDA INLAND NAVIGATION DISTRICT
 UNDER DIRECTION OF
GILBERT A. YOUNGBERG CHIEF ENGINEER
 BY
CHARLTON & DAVIS CIVIL ENGINEERS

NOV. 1930
 SHEET No 6 OF 9 SHEETS
 SCALE: 1"=200 Feet

TRACED BY G.M.
 CHECKED BY G.M.
 RECHECKED BY G.M.
 APPROVED BY G.M.